

Sanny

♩ = 100 SWING

1

2

The musical score is arranged in a standard orchestral format with the following parts from top to bottom:

- Canto:** Vocal line, mostly rests.
- Alto 1 & 2:** Melodic lines with *mf* dynamics.
- Tenor 1 & 2:** Melodic lines with *mf* dynamics.
- Baritone:** Melodic line with *mf* dynamics and a quintuplet.
- Trumpet in B♭ 1-5:** Harmonized lines with *f* dynamics and the instruction "CON SOLO UNIS."
- Trombone 1-4:** Harmonized lines with *mf* and *f* dynamics.
- Guitar:** Chordal accompaniment with chords such as E_M, E_M⁷, E_M⁶, C_M7, A_M⁷, and E_M⁶.
- Piano:** Rhythmic accompaniment with *mf* dynamics.
- Bass Guitar:** Chordal accompaniment with chords such as E_M, E_M⁷, E_M⁶, C_M7, A_M⁷, E_M, E_M⁷, E_M⁶, C_M7, E_M⁶, C_M7, E_M⁷, and E_M⁶.
- Drums:** Rhythmic accompaniment with *mf* dynamics.

11

Canto

A. Sax. 1

A. Sax. 2

T. Sax. 1

T. Sax. 2

Bar. Sax.

Tpt 5

Tbn. 1

Tbn. 2

Tbn. 3

Tbn. 4

Guit.

Pno

Bass

Dr.

Canto

A. Sax. 1

A. Sax. 2

T. Sax. 1

T. Sax. 2

Bar. Sax.

Tpt 1

Tpt 2

Tpt 3

Tpt 4

Tpt 5

Tbn. 1

Tbn. 2

Tbn. 3

Tbn. 4

Guit.

Pno

Bass

Dr.

31

Canto

A. Sax. 1

A. Sax. 2

T. Sax. 1

T. Sax. 2

Bar. Sax.

Tbn. 1

Tbn. 2

Tbn. 3

Tbn. 4

Guit.

Pno

Bass

Dr.

41 CHORUS

The score is arranged in the following order from top to bottom:

- A. Sax. 1
- A. Sax. 2
- T. Sax. 1
- T. Sax. 2
- Bar. Sax.
- Tpt 1
- Tpt 2
- Tpt 3
- Tpt 4
- Tpt 5
- Tbn. 1 (with SOLO marking)
- Tbn. 2
- Tbn. 3
- Tbn. 4
- Guit.
- Pno
- Bass
- Dr.

Key features of the score include:

- Figured Bass:** The piano part includes a figured bass line with triplets and other rhythmic patterns.
- Drum Part:** The drum part features a consistent triplet-based rhythmic pattern throughout the page.

Canto

A. Sax. 1

A. Sax. 2

T. Sax. 1

T. Sax. 2

Bar. Sax.

Tpt 1

Tpt 2

Tpt 3

Tpt 4

Tpt 5

Tbn. 1

Tbn. 2

Tbn. 3

Tbn. 4

Guit.

Pno

Bass

Dr.

Canto

A. Sax. 1

A. Sax. 2

T. Sax. 1

T. Sax. 2

Bar. Sax.

Tpt 1

Tpt 2

Tpt 3

Tpt 4

Tpt 5

Tbn. 1

Tbn. 2

Tbn. 3

Tbn. 4

Guit.

Pno

Bass

Dr.

70

Canto

A. Sax. 1

A. Sax. 2

T. Sax. 1

T. Sax. 2

Bar. Sax.

Tpt 1

Tpt 2

Tpt 3

Tpt 4

Tpt 5

Tbn. 1

Tbn. 2

Tbn. 3

Tbn. 4

Guit.

Pno

Bass

Dr.

Sanny

♩ = 100 Swing 1

6 2

12

17 3

25 3 3 3 3

31 3 4 2

41 **chorus** 4 3 *f* *mf*

46 5 *mf*

52 *mp*

58 6 *unis.* 3

62 7 3

67 8 *divisi* 2 *mf*

73 *mf* *unis.* *divisi* 2 3 3 3

Sanny

♩ = 100 Swing

1

Sanny

♩ = 100 Swing

1

mf

mf

mf

mp

pp mp

mf

chorus f

mf

mp

6 unis.

unis.

mf

mf

Sanny

♩ = 100 Swing

1

mf

2

3

mp

3

pp *mp*

3

pp *mp*

3

mf

4 2

f

4

mf

5

6

mf

7

8

mf

2

mf

2

mf

2

Sanny

$\text{♩} = 100$ Swing

1

mf

6

12

17

mp

26

32

mf

41

chorus

f

46

mp

52

mp

58

unis.

62

67

3

3

3

3

2

8

divisi

f

73

unis.

divisi

2

mf

Trumpet 1

Sanny

♩ = 100 Swing

1

3

con sord. unis.

f

Trumpet 2

Sanny

♩ = 100 Swing 1

3 con sord. unis.

f

9 2 **14** con sord. 3 **3**

27 **14** chorus 4 **2**

f

45

50 5 **2**

mf

57 6 **2**

f

63

66 7 **6** 8 **6**

mf

Sanny

Trumpet 3

♩ = 100 Swing

1

3

con sord. unis.

f

2

14

con sord.

3

3

27

14

chorus

4

f

45

50

5

mf

2

57

6

2

f

63

66

7

6

8

6

mf

Trumpet 4

Sanny

♩ = 100 Swing

1

3

con sord. unis.

Trumpet 5

Sanny

♩ = 100 Swing 1 **3** con sord. unis.
f

9 2 **14** con sord. 3 3

27 4 chorus **14** *f*

45

50 5 *mf* **2**

57 6 **2** *f*

63

66 7 **6** 8 **6** *mf*

Sanny

♩ = 100 Swing

1

mf

<f> mf

7

2

4

mf

16

9

3

f mp f mp

30

f

36

2

chorus

4

sfp f f

43

48

5

solo

3 3 3 3

52

56

6

3

f

63

7

8

6

mp

73

2

<f> mp <f> mp

Trombone 2

Sanny

♩ = 100 Swing

1

mf *<f* *f*

6

mf *<f* *mf*

15

<f *mp* *f*

29

mp *f*

35

sfp *f* *f*

41 **chorus**

f

45

f

50

f

63

mp

73

<f *mp* *<f* *mp*

Sanny

♩ = 100 Swing

1

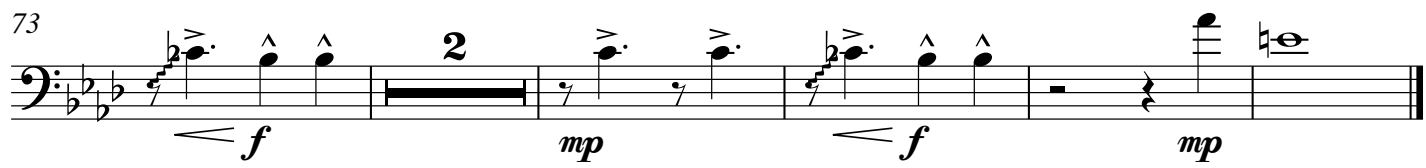
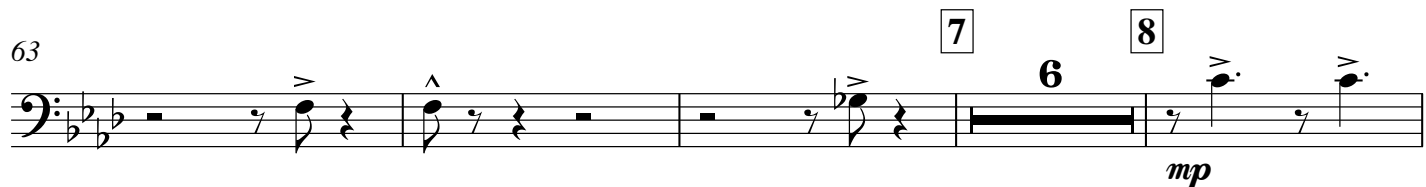
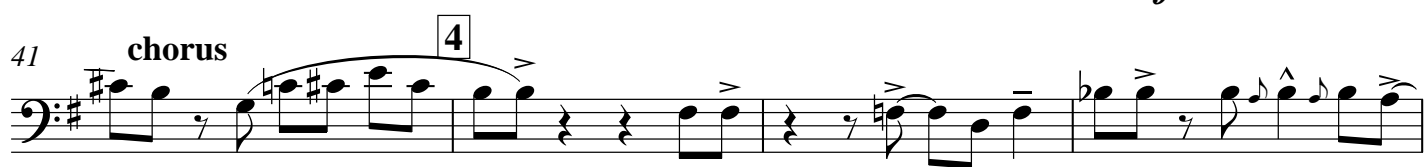
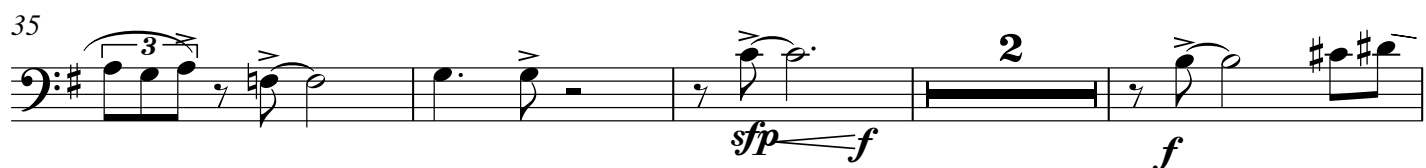
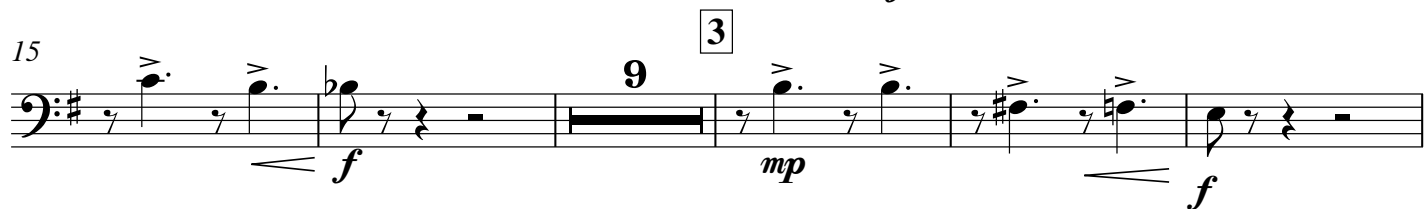
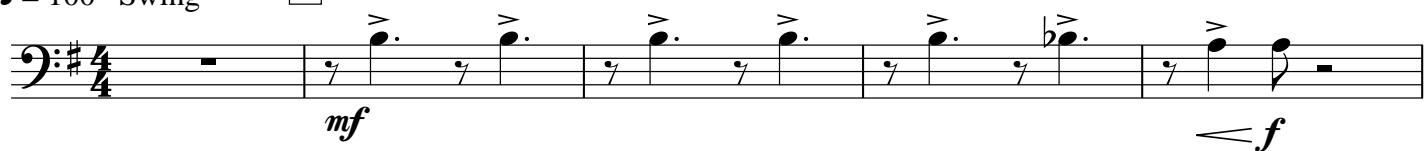

Sanny

♩ = 100 Swing

1

6

15

29

35

41

chorus

45

50

63

73

Sanny

♩ = 100 Swing

1

Em Em7 Em6 Cmaj Em6 C7 Am7 H7(#5) Em Em7 Em6 Cmaj

8 Em6 C7 Am7 H7(#5) 2 Em7 Em6/Emb6 D9 G6 Cmaj Am6 H7(#5)

14 Em6 D13 C7 H7 H7(b9) Em11

20 C7(b5) H7(#5) Em Am7 H7(#5) Em Am6 Am(B7(#9))

26 3 Em6 D9 G6 Cmaj F#m7 HsusH7 Em6 D9 G7(b5)

32 C6 F#m7 H7(#9) Em6 Dm7 G6 C7

38 Em6 C7 H7(#9#5) Em6 H7(#5) H9 Enchorus Am7 4 Em6 D9 G6

44 C7 H7 H7(b9) Em6 D9 G6 C6 H7(#5) H7(b9)

50 5 Em6 D9 G6 C7 F9 F#m11 F# F7(#5)

56 F# H7(#5) Bb6 H6 C7 6 Fm Fm-1 Fm7 Fm6 Db9

61 C7 C7(#5) Fm Fm-1 Fm7 Fm6 Db6 C7(b9b5) 7 Fm6 Fm-1

67 Fm7 Fm6 Dbmaj C7(#5) Fm9 Dbmaj9 Gm11 Dbmaj C7(b9) C7(#5) 8 Fm9

73 Db7 C7 Gm11 Db7 C7(#5) C7(#5) Fm9 Db7 C7 Fm(ma7)

Sanny

Piano

$\text{♩} = 100$ Swing

1

2

3

4

5

6

7

8

Solo vocal

Sanny

$\text{♩} = 100$ Swing

1

2

8

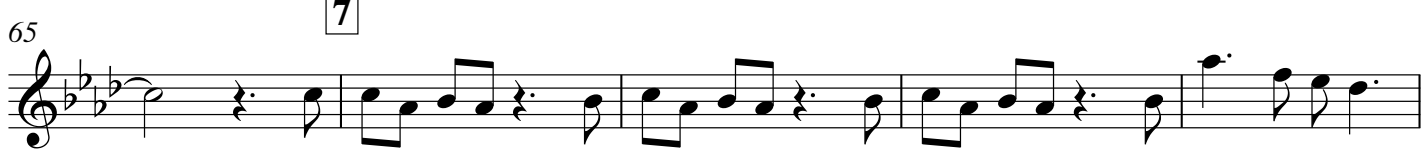
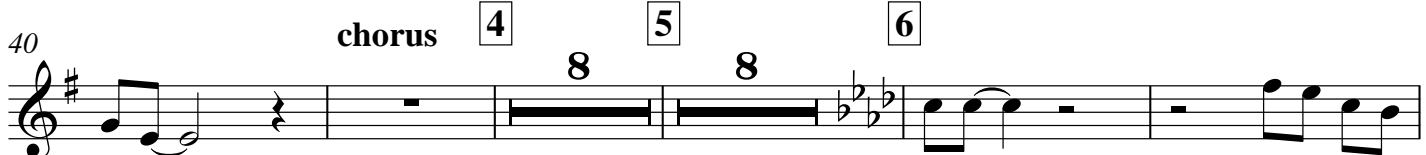
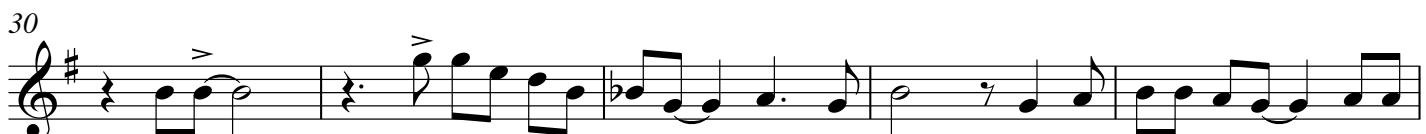
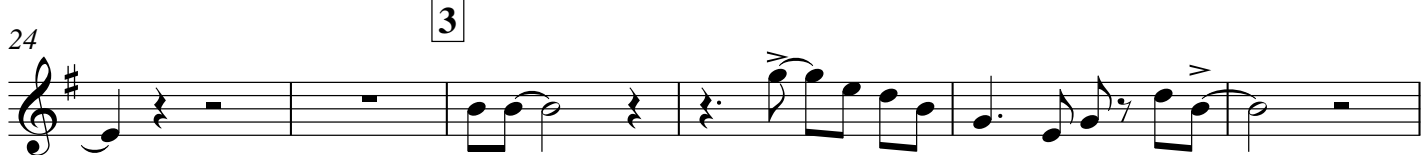
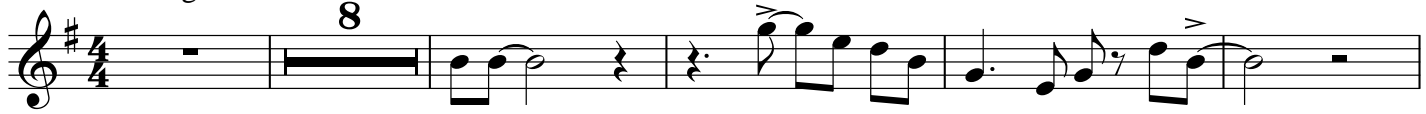

Bass

Sanny

♩ = 100 Swing

1 Em Em7 Em6 Cmaj Em6 C7 Am7 Em Em7

7 Em6 Cmaj *mf* Em6 C7 2 Em7 Em Em^bD⁶/₉ G⁶/₉ Cmaj

13 B7(#5) Em6 D13 Em6 C7 B7 B7(b9) Em11

19 Em11 Cmaj C7(b5) H7(#5) Em Am7 H7(#5) Em Am6 B7(#9)

26 3 Em6 Em6 D9 G6 Cmaj F#m7 H7 Em9 D6 G7(b5) C6

33 F#m7 H7(#9) Em6 D6 G6 Cmaj F9 Em6 H7(#9)

39 chorus 4 Em6 D6 G6 C7

45 Em6 D6 G9 C7

50 5 Em6 D6 G6 Cmaj F9 F#m11 F# H7(#5)

56 F# C7 6 Fm Fm-1 Fm7 Fm6 Db6/9

61 C7 Fm7 Fm-1 Fm7 Fm6 Db7 C7(b9b5) 7 Fm6

67 Fm6 Dbmaj C7(#5) Fm9 Dbmaj Gm11 Dbmaj C7(b9) C7(#5) 8 Fm6 *mf*

73 Db7 C7 Gm11 Db C7(#5) C7(#5) Fm6 Db7 C7 *mf*

Sanny

♩ = 100 Swing

Brush

1 3 3 3 3 7

4 2 3 3 3 3 15

6 3 3 3 3 15

8 4 3 3 3 3 6

10 5 3 3 3 3 6 FILL

13 6 3 3 3 3 7

15 7 3 3 3 3 12